

PREPARED FOR: DIANNE SCHOWALTER
C-21 SKANDIA
822 E GENEVA
DELAVER, WI, 53115

PLAT OF SURVEY

-OF-

J.K. SURVEYING INC.
N3705 WILLOWBEND LANE
LAKE GENEVA, WI, 53147
262-248-3697

LOT 1 BLOCK 2 EXCEPT NORTH 33 FEET OF SAID LOT 1
THE ORIGINAL PLAT OF THE VILLAGE OF DARIEN, WALWORTH
COUNTY, WISCONSIN.

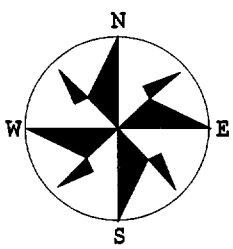
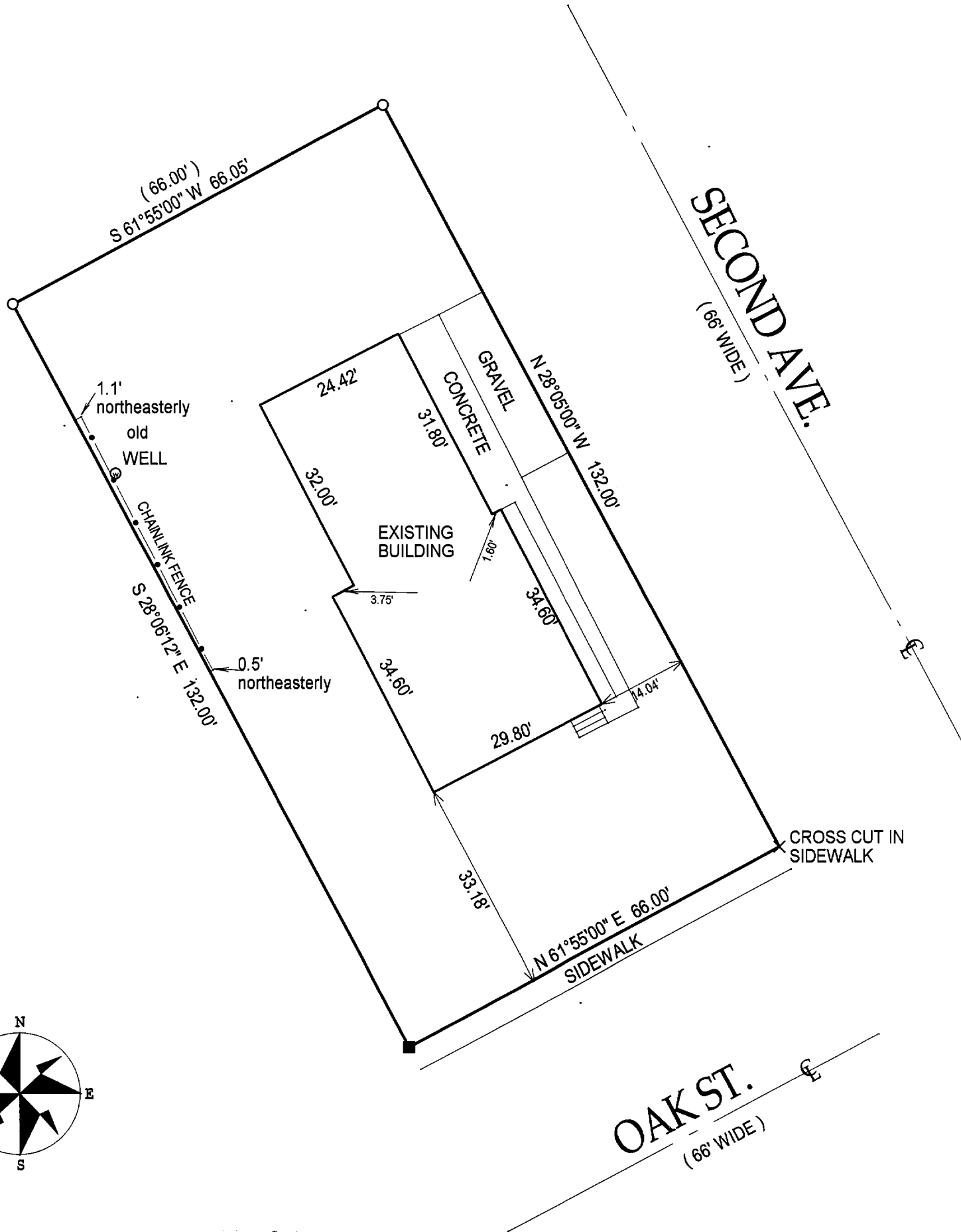

- () = recorded as
- = found iron bar
- = found iron pipe
- = set iron pipe
- = set iron bar

SCALE 1" = 20'

JOB # 03-369

TAX ID # QOP00007

COMPARE LEGAL DESCRIPTION ABOVE AND DRAWING WITH DEED. FOR BUILDING RESTRICTIONS AND EASEMENTS NOT SHOWN, REFER TO DEED, ABSTRACT SOURCES AND LOCAL MUNICIPAL CODES. NOTIFY THE SURVEYOR IMMEDIATELY OF ANY DISCREPANCY.

"I hereby certify that I have surveyed the above described property and that the above map is a true representation thereof and shows the size and location of all visible structures, apparent easements and encroachments if any."

This survey is made for the present owners of the property, and those who purchase, mortgage, or guarantee the title thereto, within one year from the date hereof.

DATED THIS 23 TH, DAY OF JUNE 20 03 .



Jeffery L. Kimps
JEFFERY L. KIMPS S - 2436
Wisconsin Registered Land Surveyor
(original if signed in red)

001-468